

CANNABIS PRODUCTS & PACKAGING





NEW BIODEGRADABLE HEMP PLASTIC PRODUCTS

All Products:

Brown and White available

Direct Print or Label

Setup Fee: \$50 (G)

Lead Time: 7-10 Business Days

Material: Biodegradable Hemp Plastic

Labeled items come with the labels applied

Jars - Full color logo or label is included in one location

Jars - Additional Location Print:
\$50 (G) second setup fee + \$.30 (G) ea



Biodegradable Hemp Pre-Roll Tubes

C-HPRT

Dimensions: 116mm

Quantity	1,000	3,000	5,000	10,000	25,000
Price (\$F)	.57	.54	.50	.47	.45

Biodegradable Hemp Jars 3oz

C-HPJ3

Dimensions: 1.52" H x 2.88" Diameter, 3oz

Quantity	200	1,000	2,400	5,000	10,000	25,000
Price (\$F)	1.15	1.07	1.05	1.02	.95	.90



Biodegradable Hemp Jars 4oz

C-HPJ4

Dimensions: 3.1" H x 2.3" Diameter, 4oz

Quantity	250	500	1,000	5,000	10,000	25,000
Price (6P)	1.15	1.10	1.07	1.02	.95	.90



Custom Hemp Biodegradable Grinder

CGNDR-HP

Dimensions: 63mm - 2.40" W x .93" H

Quantity	100	250	500	1,000	2,500	5,000
Price (6P)	3.49	3.25	3.09	2.99	2.89	2.79

Setup Fee: \$50 (6) | Full color logo is included on the top of the grinders
Lead Time: 3-5 Business Days | Material: Biodegradable Hemp Plastic



Biodegradable Hemp Plastic Rolling Tray - Medium

CTRAY-HPM

Dimensions: 10.5" W x 6" H

Quantity	50	100	200	500	1,000	2,500	5,000
Price (7P)	6.49	6.44	5.94	5.44	4.94	4.24	3.94



Biodegradable Hemp Plastic Rolling Tray - Small

CTRAY-HPS

Dimensions: 7.1" W x 5.5" H

Quantity	50	100	200	500	1,000	2,500	5,000
Price (7P)	5.49	5.44	4.94	4.44	3.94	3.24	2.94



GRINDERS

White Metal 4 Piece Grinder

50 mm Grinder

CGNDR-W50

Dimensions: 2" D x 1.7" H

Quantity	100	250	500	1,000	2,500	5,000
Price (60)	8.99	8.49	7.99	7.49	7.39	7.29

Setup Fee: \$50 (G) | Lead Time: 3-5 Business Days

Material: Metal | Full color logo or laser etching included



Every good smoke starts with a good grind, and these custom branded grinders can get the job done quickly and effectively.

Black Metal 4 Piece Grinder

40 mm Grinder

CGNDR-M40

Dimensions: 1.5" D x 1.3" H

Quantity	100	250	500	1,000	2,500	5,000
Price (60)	7.99	7.49	6.99	6.49	6.40	6.25

50 mm Grinder

CGNDR-M50

Dimensions: 2" D x 1.5" H

Quantity	100	250	500	1,000	2,500	5,000
Price (60)	8.99	8.49	7.99	7.49	7.39	7.29

63 mm Grinder

CGNDR-M63

Dimensions: 2.5" D x 1.7" H

Quantity	100	250	500	1,000	2,500	5,000
Price (60)	9.99	9.49	8.99	8.79	8.69	8.49

Setup Fee: \$50 (G) | Lead Time: 3-5 Business Days

Material: Metal | Full color logo or laser etching included



Plastic Grinder

Black and white available

CGNDR-P
Dimensions: 2.4" D x 1.1" H



Quantity	240	480	960	2,496	4,992
Price (50)	3.49	3.25	3.09	2.99	2.89

Setup Fee: \$50 (G) | Lead Time: 3-5 Business Days
Material: Plastic | Full color logo included

Custom Hemp Biodegradable Grinder

CGNDR-HP
Dimensions: 63mm - 2.40" W x .93" H



Quantity	100	250	500	1,000	2,500	5,000
Price (60)	3.49	3.25	3.09	2.99	2.89	2.79

Setup Fee: \$50 (G) Per Location | Lead Time: 3-5 Business Days
Must order in quantities of 240 | Hazmat ship fee \$25 per 480 units
Full color logo/1 location included | Add'l Location Run Charge: \$.30 (G) ea

Custom Grinder Card

Available in silver

CGNDR-GC
Dimensions: 3.4" W x 2.1" H

Quantity	250	500	1,000	2,500	5,000
Price (60)	3.25	3.15	3.10	2.95	2.92



Setup Fee: \$50 (G) per location | Lead Time: 3-5 Business Days | Material: Stainless Steel
Full color logo is included on one side of the cards | To print the back side, it's \$.30 (G) extra per unit.
To print the sleeves, it's \$.30 (G) extra per printed side.

Quick Print



Metal Rolling Tray - Medium

CTRAY-TPM

Dimensions: 10.5" W x 6" H

Quantity	50	100	250	500	1,000	2,500	5,000
Price (/70)	6.49	6.44	5.94	5.44	4.94	4.24	3.94



Metal Rolling Tray - Small

CTRAY-TPS

Dimensions: 7.1" W x 5.5" H

Quantity	50	100	250	500	1,000	2,500	5,000
Price (/70)	5.49	5.44	4.94	4.44	3.94	3.24	2.94

Lead Time: 3-5 business days | Setup Fee: \$50 (G)

Full color logo included | Material: Metal Tin

Glass Rolling Tray - Small

C-GTRAY-S

Dimensions: 7.1" W x 5.5" H

Quantity	50	100	250	500	1,000	2,500	5,000
Price (/70)	6.50	6.40	6.30	6.20	5.99	5.29	5.25

Lead Time: 3-5 business days | Setup Fee: \$50 (G)

Material: Glass | Full color logo included



Biodegradable Hemp Plastic Rolling Tray - Medium

CTRAY-HPM

Dimensions: 10.5" W x 6" H

Quantity	50	100	250	500	1,000	2,500	5,000
Price (/70)	6.49	6.44	5.94	5.44	4.94	4.24	3.94



Biodegradable Hemp Plastic Rolling Tray - Small

CTRAY-HPS

Dimensions: 7.1" W x 5.5" H

Quantity	50	100	250	500	1,000	2,500	5,000
Price (/70)	5.49	5.44	4.94	4.44	3.94	3.24	2.94

Lead Time: 3-5 business days | Setup Fee: \$50 (G)

Full color logo included | Material: Sustainable Hemp Plastic

Full Custom

Metal Rolling Tray - Medium

CTRAY-TFCM

Dimensions: 10.5" W x 6" H

Quantity	500	1,000	3,000	5,000
Price (40)	5.49	4.99	4.29	3.99



Metal Rolling Tray - Small

CTRAY-TFCS

Dimensions: 7.1" W x 5.5" H

Quantity	500	1,000	3,000	5,000
Price (40)	4.49	3.99	3.29	2.99



Setup Fee: \$50 (6) | Lead Time: 30-40 Business Days
Material: Metal Tin | Must be ordered in quantities of 500 | Magnetic Lids: \$2.5 (6)



Custom LED Glow Rolling Tray

CTRAY-LED

Dimensions: 11" W x 8.5" H

Quantity	300	500	1,000	2,500
Price (40)	18.99	18.49	17.99	17.79

Setup Fee: \$50 (6) per color | Lead Time: 50-60 Business Days
Material: Plastic | Max. imprint colors: 2
Pricing includes sea shipping, custom tray, box, and bag

ROLLING TRAYS

ROLLING PAPERS

Our custom rolling papers are eco-friendly and made from renewable resources. The best and easiest way to promote any cannabis business!

Quick Print

1 1/4 Size

Dimensions: 3.07" W x 1.02" H - booklet
3.07" W x 1.7" H - paper

CROLL-P125 - Bleached or Unbleached Wood Pulp

Quantity	250	500	1,000	2,500	5,000	10,000
Price (60)	1.49	1.42	1.32	1.29	1.09	.99

CROLL-P125H - Hemp

Quantity	250	500	1,000	2,500	5,000	10,000
Price (60)	1.55	1.47	1.40	1.35	1.15	1.05

Setup Fee: \$50 (G) | Lead Time: 3-5 Business Days | Full color logo is included

Material: Hemp or Wood Pulp Rolling Papers. Natural Arabic Gum



King Size

Dimensions: 4.35" W x 1.02" H - booklet
4.25" W x 1.7" H - paper

CROLL-PK - Bleached or Unbleached Wood Pulp

Quantity	250	500	1,000	2,500	5,000	10,000
Price (60)	1.54	1.47	1.40	1.34	1.14	1.04

CROLL-PKH - Hemp

Quantity	250	500	1,000	2,500	5,000	10,000
Price (60)	1.59	1.55	1.45	1.39	1.19	1.09

Setup Fee: \$50 (G) | Lead Time: 3-5 Business Days | Full color logo is included

Material: Hemp or Wood Pulp Rolling Papers. Natural Arabic Gum



Full Custom Booklets and Boxes

1 1/4 Size

Dimensions: 3.07" W x 1.02" H - booklet
3.07" W x 1.7" H - paper

CROLL-FC125 - Bleached or Unbleached Wood Pulp or Rice

Quantity	1,000	2,000	5,000	10,000	25,000
Price (\$0)	1.39	1.19	.99	.79	.69

CROLL-FC125H - Hemp

Quantity	1,000	2,000	5,000	10,000	25,000
Price (\$0)	1.43	1.23	1.05	.85	.75

All sizes/types:

Setup Fee: \$50 (G) | Lead Time: 20-30 Business Days

Add Magnets: \$.10 (G) each | Repeat Setup: \$25 (G)

Full Color (4 color process) logo on booklets and display boxes

Additional cost
for printing
on the papers

.20
per booklet

King Size

Dimensions: 4.35" W x 1.02" H - booklet
4.25" W x 1.7" H - paper

CROLL-KINGFC - Bleached and Unbleached Wood Pulp or Rice

Quantity	1,000	2,000	5,000	10,000	25,000
Price (\$0)	1.44	1.29	1.04	.84	.74

CROLL-FCKH - Hemp

Quantity	1,000	2,000	5,000	10,000	25,000
Price (\$0)	1.47	1.35	1.09	.89	.79



1 1/4
rounded box
and booklets

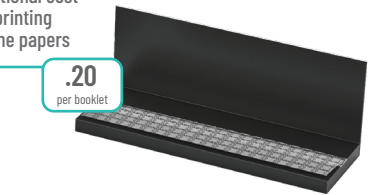

King size box
and booklet

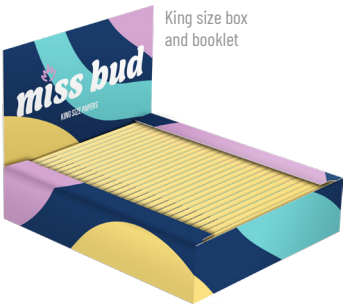

Full Custom Booklets and Boxes with Tips

1 1/4 Size

Dimensions: 3.11" W x 1.96" H - booklet
3.07" W x 1.7" H - paper

CROLL-FC125WT - Bleached or Unbleached Wood Pulp

Quantity	1,000	2,000	5,000	10,000	25,000
Price (\$0)	1.76	1.47	1.26	.91	.81

CROLL-HFC125WT - Hemp

Quantity	1,000	2,000	5,000	10,000	25,000
Price (\$0)	1.79	1.53	1.32	.97	.87

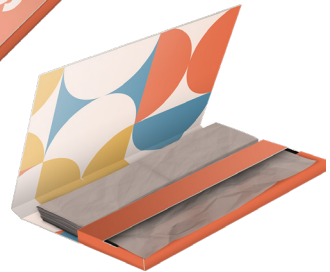

All sizes/types:

Setup Fee: \$50 (G) | Lead Time: 20-30 Business Days

Add Magnets: \$.10 (G) each | Repeat Setup: \$25 (G)

Full Color (4 color process) logo on booklets and display boxes

King Size

Dimensions: 4.3" W x 1.9" H - booklet
4.25" W x 1.7" H - paper

CROLL-KINGFCWT - Bleached or unbleached wood pulp or rice

Quantity	1,000	2,000	5,000	10,000	25,000
Price (\$0)	1.82	1.52	1.31	.96	.86

CROLL-KINGFCWTH - Hemp

Quantity	1,000	2,000	5,000	10,000	25,000
Price (\$0)	1.85	1.57	1.36	1.09	.99

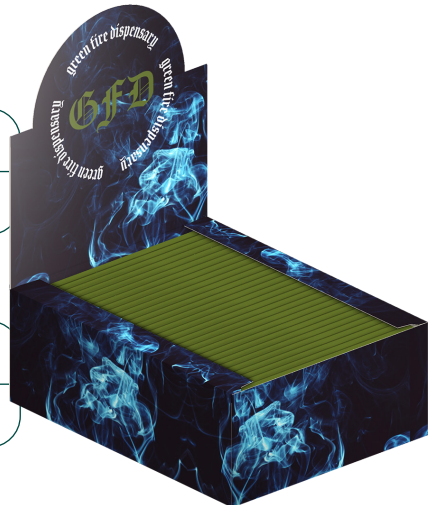



Add your full custom logo to both sides of these mylar barrier bags. Price includes the bags with a zipper, gussets and a heat sealable top. Custom sizes, materials, and other customizable features are available! Please contact us for additional options.

All sizes:

Setup Fee: \$150 (G) per color or \$600 (G) CMYK+W with fades

Lead Time: 25-30 Business Days | One time fee

Material: Mylar

One Pound

CM-LB

Dimensions: 12" W x 19" H + 5.5" gusset

Quantity	10,000	25,000	50,000
Price (3F)	1.79	1.49	1.19

Ounce

CM-OZ

Dimensions: 5.9" W x 9" H + 3.5" gusset

Quantity	10,000	25,000	50,000
Price (3F)	.47	.42	.36

Half OZ

CM-1/2OZ

Dimensions: 5" W x 8.13" H + 3" gusset

Quantity	10,000	25,000	50,000
Price (3F)	.45	.39	.31

Quarter OZ

CM-1/4OZ

Dimensions: 4" W x 6.63" H + 2" gusset

Quantity	10,000	25,000	50,000
Price (3F)	.42	.37	.29

Eighth OZ

CM-1/8OZ

Dimensions: 3.43" W x 5" H + 2" gusset

Quantity	10,000	25,000	50,000
Price (3F)	.40	.36	.28

Pre Roll

CM-PROLL

Dimensions: 5.75" W x 2.88" H

Quantity	10,000	25,000	50,000
Price (3F)	.40	.37	.28

Exit Bags

CEXIT12X9

Dimensions: 12" W x 9" H + 4.5" gusset

Quantity	5,000	10,000	25,000	50,000	100,000
Price (5F)	1.00	.94	.90	.83	.78



Setup Fee: \$150 (G) per color | One time fee

MYLAR BAGS

Mylar Bag Overseas

10-12 weeks
Shipping Included

One Pound

CM-LB
Dimensions: 12" W x 19" H + 5.5" gusset

Quantity	10,000	25,000	50,000
Price (3F)	1.49	.99	.79

Ounce

CM-OZ
Dimensions: 5.9" W x 9" H + 3.5" gusset

Quantity	10,000	25,000	50,000
Price (3F)	.35	.30	.24

Half OZ

CM-1/2OZ
Dimensions: 5" W x 8.13" H + 3" gusset

Quantity	10,000	25,000	50,000
Price (3F)	.33	.27	.19

Quarter OZ

CM-1/4OZ
Dimensions: 4" W x 6.63" H + 2" gusset

Quantity	10,000	25,000	50,000
Price (3F)	.30	.25	.17

Eighth OZ

CM-1/8OZ
Dimensions: 3.43" W x 5" H + 2" gusset

Quantity	10,000	25,000	50,000
Price (3F)	.28	.24	.16

Pre Roll

CM-PROLL
Dimensions: 5.75" W x 2.88" H

Quantity	10,000	25,000	50,000
Price (3F)	.28	.25	.16

All sizes:

Setup Fee: \$150 (G) per color or \$600 (G) CMYK+W with fades | One time fee | Material: Mylar

Exit Bags Overseas

10-12 weeks
Shipping Included

CEXIT12X9
Dimensions: 12" W x 9" H + 4.5" gusset

Quantity	5,000	10,000	25,000	50,000	100,000
Price (3F)	.75	.69	.65	.58	.53



PRINT ENTIRE BAG
CHILD RESISTANT
ODOR RESISTANT
SEVERAL ZIPPER OPTIONS



Setup Fee: \$150 (G) per color | One time fee

Custom BRIO Clipper Lighter

C-BRIO

Dimensions: 1" W x 3" H

Quantity	250	500	1,000	2,500	5,000	10,000
Price (6E)	1.75	1.69	1.65	1.59	1.49	1.42

Setup Fee: \$50 (G) | Lead Time: 3-5 Business Days

Full color logo is included | Hazmat ship fee \$25 per 500 units

Must be ordered in quantities of 250



Custom Branded Clipper Lighter

C-CLIP

Dimensions: .87" W x 3" H

Quantity	240	480	960	2,400	4,800	9,600
Price (6E)	1.75	1.69	1.65	1.59	1.49	1.45

Setup Fee: \$50 (G) Per Location | Lead Time: 3-5 Business Days

Must order in quantities of 240 | Hazmat ship fee \$25 per 480 units

Full color logo/1 location included | Add'l Location Run Charge: \$.30 (G) ea



LIGHTERS

Custom MK Jet Lighter

C-MKJ

Dimensions: 1" W x 3.17" H

Quantity	250	500	1,000	2,500	5,000	10,000
Price (6E)	1.39	1.34	1.29	1.25	1.19	1.09

Setup Fee: \$50 (G) Per Location | Lead Time: 3-5 Business Days

Must order in quantities of 250 | Hazmat ship fee \$25 per 500 units

Full color logo/1 location included | Add'l Location Run Charge: \$.30 (G) ea



Custom Branded Bic Lighter

C-BIC

Dimensions: 1" W x 3" H

Quantity	300	600	1,200	2,400	5,100	9,900
Price (6E)	1.84	1.74	1.70	1.67	1.64	1.60

Setup Fee: \$50 (G) | Lead Time: 5-10 Business Days

Material: Plastic | Must be ordered in increments of 300

1-color logo in 1 side is included | \$.25 (G) per additional color per side

Max. 4 colors per side / 8 colors total



AVAILABLE IN BLACK, WHITE, LIME AND FOREST GREEN, ROYAL AND LIGHT BLUE, YELLOW, ORANGE, RED AND PINK.



Custom Wrapped Bic Lighter

FC-BIC

Dimensions: 1" W x 3" H

Quantity	1,200	2,400	5,100	10,200
Price (4E)	2.55	2.51	2.37	2.30

Setup Fee: \$50 (G) | Lead Time: 50-60 Business Days

MINIMUM ORDER IS 1,200 PER LABEL

Must be ordered in increments of 300

Material: Delrin Plastic



Puffcase

C-PCB

Dimensions: 2.12" W x 3.75" H

Quantity	50	100	250	500	1,000	2,500
Price (60)	7.49	6.99	6.49	5.99	5.49	4.99

Setup Fee: \$50 (G) | Lead Time: 3-5 Business Days

Must be ordered in increments of 50

Material: Plastic

Full color logo is included on one location

LIGHTER AND JOINTS ARE NOT INCLUDED



LIGHTERS ARE NOT INCLUDED

Custom Lighter Fidget Spinner - Puffspin

C-PSL

Dimensions: 1.18" W x 2.95" H

Quantity	50	100	250	500	1,000	2,500
Price (60)	4.49	4.29	3.99	3.79	3.49	4.29

Fits BIC J26 maxi lighter with or without a sleeve and a MK jet lighter.

Setup Fee: \$50 (G) | Lead Time: 3-5 Business Days | Must be ordered in increments of 50

Material: Plastic | A full-color logo is included in one location. \$.30 (G) each to print on the back.



Custom Match Boxes

C-MB24

Dimensions: 2-1/4" x 1-3/8" x 3/8"

Quantity	200	500	1,000	2,500	5,000	10,000
Price (6E)	1.20	.99	.90	.80	.75	.70

Setup Fee: \$50 (G)

Full color logo is included on the top of the boxes

Lead time: 3-5 Business Days

Available in Black and White



Custom Metal Flip Top Lighter Oil Wick

C-FTL

Dimensions: 2.3" x 1.51" x 0.51"

Quantity	100	250	500	1,000	2,500
Price (5E)	4.49	4.19	3.99	3.79	3.69

DOES NOT COME FILLED WITH LIGHTER FLUID

Setup Fee: \$50 (G) | Lead Time: 3-5 Business Days | Price includes full color logo to the front | Material: Metal | Available in Black, White and Silver



Custom EZ Reach Bic Lighter

C-BIC-EZ

Dimensions: 1" W x 3" H x 1.45" Wand

Quantity	240	480	960	2,400	4,800	9,600
Price (6E)	2.99	2.92	2.89	2.85	2.79	2.75

Setup Fee: \$50 (6) | Lead Time: 10-13 Business Days

Must be ordered in quantities of 240 | One color logo included

Max. 4 spot/solid colors on the front | \$25 (6) per additional color



Custom USB Plasma Arc Lighter

CPLASMA

Dimensions: 1.25" W x 2.9" H

Quantity	100	250	500	1,000
Price (40)	14.99	14.49	13.99	12.99

Setup Fee: \$50 (6) Per Color | Lead time: 3-4 weeks

Add'l color run charge: \$.25 (6) Per Color Per Unit

Available in Gold, Black and Multicolor

Material: Zink Alloy



Plastic Ashtray Full Color Imprint

C-ASHP
Dimensions: 4" Diameter

Quantity	200	500	1,000	2,500	5,000
Price (60)	2.99	2.79	2.49	2.29	2.09



Plastic and White Glass Ashtrays:

Setup Fee: \$50 (6) | Lead Time: 3-5 Business Days | Full color logo included

White Glass Ashtray Full Color Imprint

C-ASHG
Dimensions: 4" Diameter

Quantity	100	200	500	1,000	2,500	5,000
Price (60)	4.32	4.29	4.19	4.09	3.99	3.89



Clear Glass Ashtray Full Color Imprint

C-ASHG-S
Dimensions: 4" Diameter

Quantity	100	200	500	1,000	2,500	5,000
Price (60)	4.32	4.29	4.19	4.09	3.99	3.89



Setup Fee: \$50 (6) | Lead Time: 3-5 Business Days
Material: Glass | Full color logo included

PRE-ROLL TUBES



Custom Pre-Roll Tubes

Direct Print or Label

CD00B-T

Quantity	1,000	3,000	5,000	10,000	25,000
Price (\$)	.57	.54	.50	.47	.45

Setup Fee: \$50 (G) | Product size: 116mm

Lead Time: 7-10 Business Days | Material: BPA Free Plastic | Full color logo is included

Labeled tubes come with the labels applied



Overseas Pre-Roll Tubes

CD00B-CH

Quantity	10,000	25,000	100,000	250,000
Price (\$)	.22	.19	.18	.17

Setup Fee: \$120 (G) per color | Product size: 98mm, 116mm (All sizes are the same price)

Lead Time: 10-12 Weeks | Material: BPA Free Plastic

Glass Pre-Roll Tubes with Direct Print

CD00B-GDP

Dimensions: .8" W x 4.7" H

Quantity	500	1,000	2,500	5,000	10,000	25,000
Price (6f)	.99	.89	.85	.78	.75	.72

Setup Fee: \$50 (G) | Lead Time: 3-5 Business Days

Full color logo included | Material: Glass

Labeled tubes come with the labels applied



Glass Pre-Roll Tubes with Label

CD00B-GST

Dimensions: .8" W x 4.7" H

Quantity	500	1,000	2,500	5,000	10,000	25,000
Price (6f)	.99	.89	.85	.78	.75	.72

Setup Fee: \$50 (G) | Lead Time: 7-10 Business Days

Full color logo included | Material: Glass

Labeled tubes come with the labels applied

2oz Jar

Direct Print or Label

C-GJ2P / C-GJ2L

Dimensions: 2.13" H x 2.24" Diameter, 2oz

Quantity	500	1,000	2,500	5,000	10,000	25,000
Price (6F)	1.49	1.39	1.19	1.09	.92	.87



3oz Jar

Direct Print or Label

C-GJ3P / C-GJ3L

Dimensions: 2.64" H x 2.24" Diameter, 3oz

Quantity	500	1,000	2,500	5,000	10,000	25,000
Price (6F)	1.59	1.49	1.29	1.19	1.05	1.00



4oz Jar

Direct Print or Label

C-GJ4P/ C-GJ4L

Dimensions: 3.15" H x 2.24" Diameter, 4oz

Quantity	500	1,000	2,500	5,000	10,000	25,000
Price (6F)	1.69	1.59	1.49	1.29	1.15	1.10



GLASS JARS

All sizes:

Setup Fee: \$50 (G) Per Location | Lead Time: 3-5 Business Days

Material: Glass | Repeat Setup: \$25 (G)

Full Color logo included in a single location (direct print or label).

Second location imprint adds \$.30 (G) each.

Print on the cap, side of the jar, or both!
Matte white, matte black, and clear jars are stocked.
Custom jar, cap colors and custom sizes are available.

Glass Chillum One Hitters

CGC4
Dimensions: 4" W

Quantity	250	500	1,000	2,500	5,000	10,000
Price (60)	1.75	1.65	1.55	1.45	1.40	1.35

Setup Fee: \$50 (G) | Lead Time: 3-5 Business Days
Full color logo included | Material: Glass



Pre-Packs One Hitters with Cap

C-PPC
Dimensions: 3.47" W x 0.58" H

Quantity	250	500	1,000	2,500	5,000	10,000
Price (60)	1.89	1.85	1.79	1.69	1.59	1.55

Setup Fee: \$50 (G) | Lead Time: 3-5 Business Days
Full color logo included | Material: Glass

Concentrate Jars

5ml and 9ml sizes available

CC5ML
Dimensions: 1.4" W x .86" H

Quantity	500	1,000	2,500	5,000	10,000	25,000
Price (60)	1.19	1.17	1.13	1.09	1.07	1.05

CC9ML
Dimensions: 1.64" W x .88" H

Quantity	500	1,000	2,500	5,000	10,000	25,000
Price (60)	1.25	1.21	1.18	1.15	1.12	1.10

Setup Fee: \$50 (G) | Lead Time: 3-5 Business Days | Full color logo included
Material: Glass | Repeat Setup: \$25 (G)



Custom Vape Cartridges - iKruher

.5ml and 1ml sizes available

C-VCT5

Dimensions: .40" W x 1.91" H

Quantity	500	1,000	2,500	5,000	10,000	25,000
Price (\$)	2.47	2.17	1.97	1.77	1.67	1.63



C-VCT1

Dimensions: .40" W x 2.34" H

Quantity	500	1,000	2,500	5,000	10,000	25,000
Price (\$)	2.49	2.19	1.99	1.79	1.69	1.65

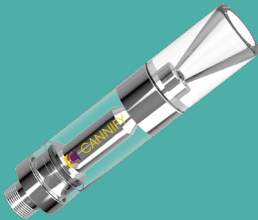

Setup Fee: \$50 (G) | Lead Time: 3-5 Business Days | Full color logo included

Custom iKruher Vape Pen Battery

C-VAPEPB

Dimensions: .4" W x 3.45" H

Quantity	100	250	500	1,000	2,500
Price (\$)	6.49	6.29	5.99	5.49	5.39



LONG BATTERY LIFE 350 MAH
510 THREAD TO FIT MOST CARTRIDGES
3 VARIABLE VOLTAGE
FROM 3.3V TO 4.3V
LOW MINIMUMS

Setup Fee: \$50 (G) | Lead Time: 3-5 Business Days | Full color logo included

Vape Lanyard with Silicone Ring

C-VLANS8

Dimensions: .5" W x 35" Length, 8mm Silicone Ring

Quantity	500	1,000	5,000	10,000	25,000
Price (\$0)	1.19	.99	.95	.90	.85



Setup Fee: \$50 (G) | Lead Time: 3-4 Weeks
Material: Polyester | Full color logo included
Fits Vape Pen Batteries and Juul Size Vapes

Labeled Tincture Bottles Without Custom Box

15ml and 30ml sizes available

TB15W

Quantity	500	1,000	2,500	5,000
Price (4F)	1.01	.85	.77	.69

TB30W

Quantity	500	1,000	2,500	5,000
Price (4F)	1.39	1.19	1.09	.99



Labeled Tincture Bottles With Custom Box

15ml and 30ml sizes available

TB15W-BOX

Quantity	500	1,000	2,500	5,000
Price (4F)	1.81	1.62	1.49	1.41

TB30W-BOX

Quantity	500	1,000	2,500	5,000
Price (4F)	2.49	2.25	2.09	1.99



All sizes:

Setup Fee: \$50 (G) | Repeat Setup: \$25 (G)
Lead Time: 5-10 Business Days | Material: Glass
Full Color logo included

DAB MATS

3 x 4 Dab Mat

CDM4X3

Dimensions: 4" W x 3" H

Quantity	250	500	1,000	2,500	5,000
Price (\$)	4.99	4.79	4.49	3.99	3.89



12 x 8 Dab Mat

CDM12X8

Dimensions: 12" W x 8.5" H

Quantity	250	500	1,000	2,500	5,000
Price (\$)	6.99	6.79	6.49	6.19	5.99



16 x 11 Dab Mat

CDM16X11

Dimensions: 16" W x 11.5" H

Quantity	250	500	1,000	2,500	5,000
Price (\$)	9.99	9.49	9.27	8.99	8.89



8" Diameter Circle Dab Mat

CDM8X8

Dimensions: 8" Diameter

Quantity	250	500	1,000	2,500	5,000
Price (\$)	6.99	6.79	6.49	6.19	5.99



All sizes:

Setup Fee: \$50 (G) | Lead Time: 4-5 Weeks

Full color logo included | Material: Medical and Food Grade Silicone



Dab Tool with Custom Shaped Logo

C-DT00L4

Dimensions: 4" H

Quantity	500	1,000	2,500	5,000	10,000	25,000
Price (60)	3.25	2.99	2.95	2.75	2.49	2.39

Setup Fee: \$50 (G) | Lead Time: 4-5 Weeks

Material: Metal | Full color logo included



Custom Glass Tips

CGT

Dimensions: .37" W x 1.37" H

Quantity	1,000	2,500	5,000	10,000
Price (40)	1.19	1.15	1.09	.99

Setup Fee: \$50 (G) | Lead Time: 3-4 Weeks

Material: Glass | Full color logo included

Pre-Rolled Cones with Custom Tips

1 1/4 Size

PRC83
Dimensions: 83mm

Quantity	900	2,700	4,500	9,000	22,500
Price (\$F)	.52	.42	.38	.32	.22

Slim Size

PRC98
Dimensions: 98mm

Quantity	900	2,700	4,500	9,000	22,500
Price (\$F)	.53	.43	.38	.33	.23

King Size

PRC109
Dimensions: 109mm

Quantity	700	2,100	4,900	9,100	22,400
Price (\$F)	.54	.44	.39	.34	.24



All sizes:
Setup Fee: \$50 (G) | Lead Time: 3-4 Weeks
Material: Pure Rice or Unbleached Papers
Full Color logo included on Tips

Pre-Rolled Cones with Printed Papers

1 1/4 and King Size

PRC-FC
Dimensions: 83mm and 109mm

Quantity	25,000	50,000	100,000
Price (\$F)	.39	.31	.28

Setup Fee: \$50 (G) | Lead Time: 4-5 Weeks | Repeat Setup: \$25 (G)
Material: Pure Rice or Unbleached Papers | Full Color Logo included



STASH BAGS

Stash Backpack

CCBPACK

Dimensions: 12" W x 18" H, 6" Depth

Quantity	50	100	500	1,000
Price (40)	49.99	47.99	44.99	39.99



Odor Proof
Child Resistant
Water Resistant

Carbon Carrying Case with Combination Lock

CCC8X4

Dimensions: 8" W x 4" H, 3" Depth

Quantity	100	250	500	1,000	2,500	5,000
Price (60)	24.99	22.99	21.99	20.99	19.99	19.49



Carbon Stash Bag with Combination Lock

CCBT1X6

Dimensions: 11" W x 6" H

Quantity	100	250	500	1,000	2,500	5,000
Price (60)	15.99	15.79	15.49	14.99	14.49	13.99

Carbon Waist Pack

CCWP10X6

Dimensions: 10" W x 6" H, 3" Depth



Quantity	100	250	500	1,000	2,500	5,000
Price (60)	24.99	22.99	21.99	20.99	19.99	19.49

All types:

Setup Fee: \$50 (G) per color

Lead Time: 3-5 Weeks

Add'l Color Run Charge: \$.30 (G) per unit

Repeat Setup: \$25 (G) per color

PRE-ROLLED CONES 3 PACK



83mm, 98mm and 109mm

PRC-3PCK

Dimensions: 4" W x 3" H

(In 3 packs)					
Quantity	1,080 Packs	2,160 Packs	5,400 Packs	10,800 Packs	25,200 Packs
Price (\$F)	1.65	1.55	1.50	1.45	1.39

Setup Fee: \$50 (G) | Lead Time: 20-25 Business days | Must be ordered in case quantities of 1080

Material: Pure Rice or Unbleached Papers | Comes with a custom display case

Paqcase Pre-roll Pack

C-PAQ
Dimensions: 2.5" W x 5" H

Quantity	250	500	1,000	2,500	5,000
Price (\$)	2.99	2.89	2.79	2.69	2.59

Setup Fee: \$50 (G) | Lead Time: 3-5 Business days
Material: Plastic | Full color logo included



Custom Dabit Card 3 Piece

C-DABIT
Dimensions: 3.75" x 1.57"

Quantity	100	200	500	1000
Price (\$)	9.99	9.49	8.99	8.49

Setup Fee: \$50 (G) | Lead Time: 3-5 business days
Material: Metal | Full color logo included



